

- 1- driveway
- 2 - garage
- 3 - laundry / pantry
- 4 - drying yard
- 5 - outdoor kitchen / dining table
- 6 - terrace
- 7 - kitchen / dining
- 8 - living
- 9 - main entrance
- 10 - polyvalent room / yoga / prayer room
- 11 - common toilet

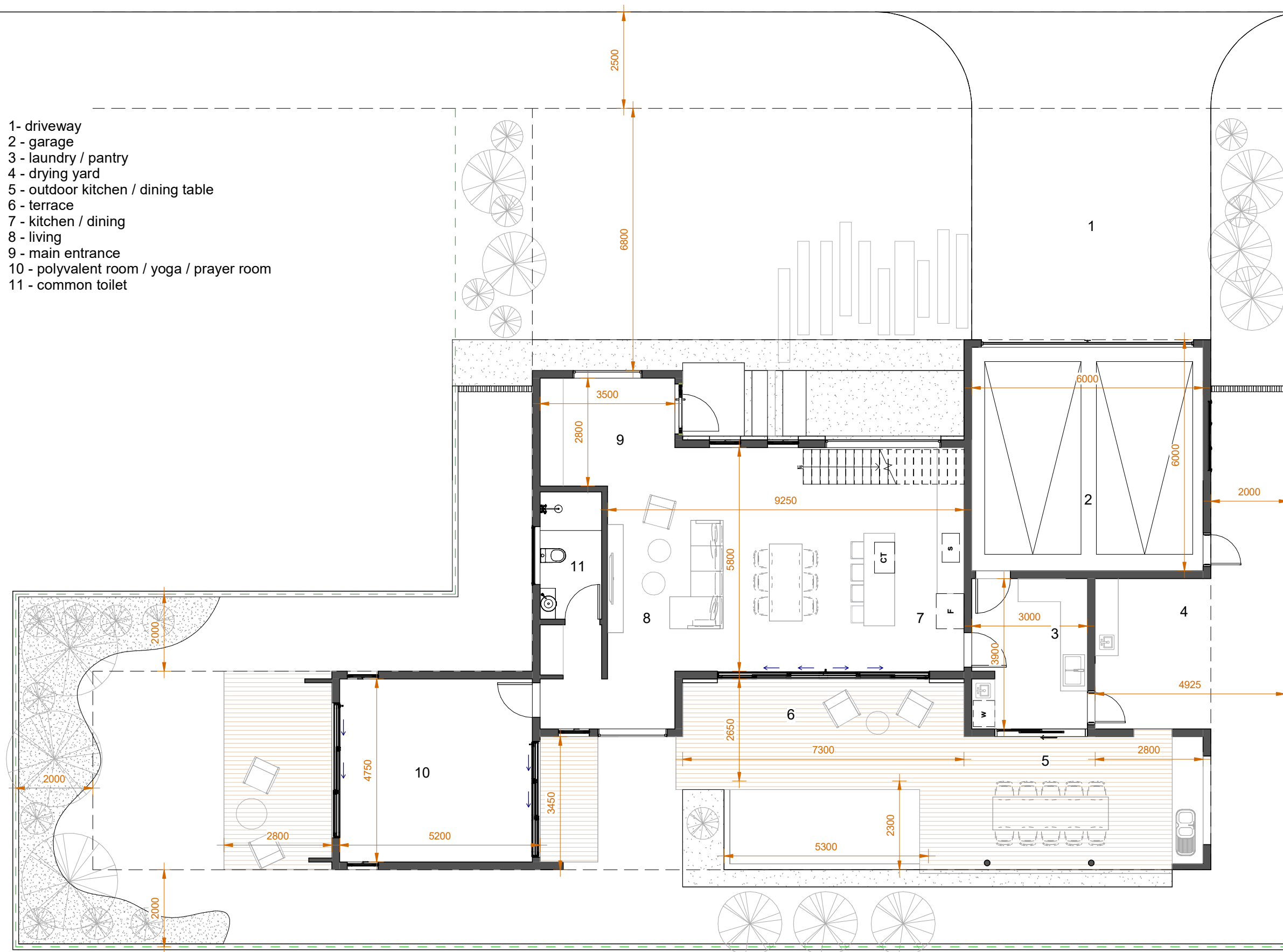

THIS DOCUMENT & ITS CONTENTS ARE THE COPYRIGHT OF THE DESIGNER. ANY PARTY RECEIVING THIS DOCUMENT DOES SO IN CONFIDENCE & AGREES THAT ALL THE INFORMATION CONTAINED HEREIN SHALL NOT BE PUBLISHED IN WHOLE OR IN PART OR DISCLOSED TO OTHERS WITHOUT THE EXPRESS PRIOR WRITTEN CONSENT OF THE ENTITLED ARCHITECT

NOTES:

1. ALL MEASUREMENT MUST BE CHECKED ON SITE BY CONTRACTOR AND ANY DISCREPANCIES POINTED OUT TO THE ARCHITECT FOR CLARIFICATION BEFORE PROCEEDING.
2. DO NOT SCALE DRAWING. USE FIGURED DIMENSIONS.
3. ALL DRAWINGS SHOULD BE READ JOINTLY WITH ALL RELEVANT STRUCTURAL ENGINEER DRAWINGS

ARCHITECT SEAL:

Project Orientation:

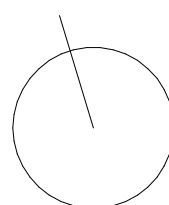

Project Status:

FOR APPROVAL

Sheet Name

SITE PLAN

Client:

Y.T

Sheet no:

A.601

Site:

PAILLES, MAURITIUS

Project:

HOUSE AT LES RIVES DE SAINT LOUIS , LOT 27

Scale:

1 : 75

Date:

17/04/2025

Drawn by:

Author

Check by:

Checker

Project no:

YT-040220222

Rev:

- 11 - master ensuite
- 12 - masterbedroom
- 13 - balcony, backyard view
- 14 - common space
- 15 - bedroom 1
- 16 - common washroom
- 17 - bedroom 2

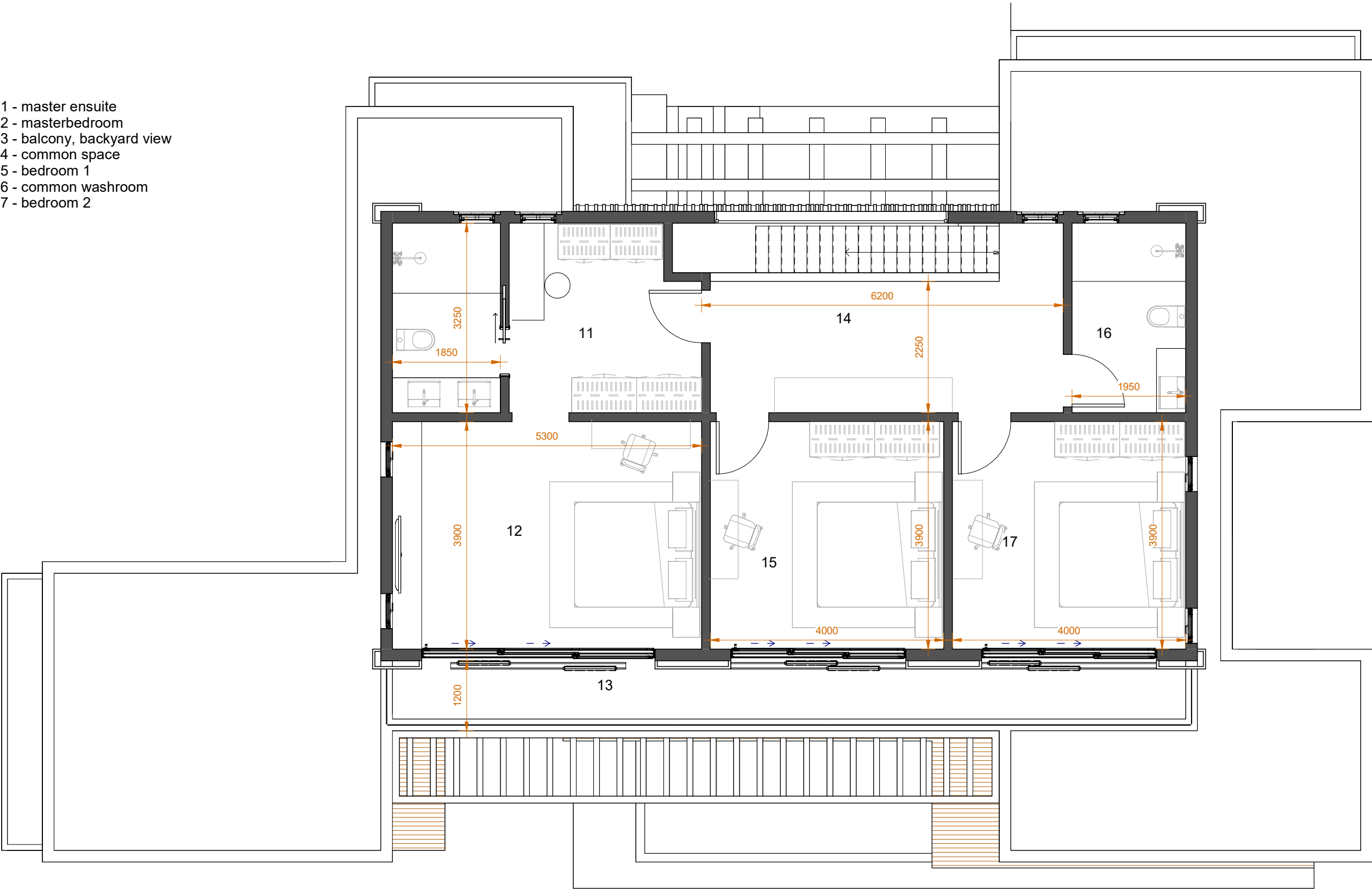

THIS DOCUMENT & ITS CONTENTS ARE THE COPYRIGHT OF THE DESIGNER. ANY PARTY RECEIVING THIS DOCUMENT DOES SO IN CONFIDENCE & AGREES THAT ALL THE INFORMATION CONTAINED HEREIN SHALL NOT BE PUBLISHED IN WHOLE OR IN PART OR DISCLOSED TO OTHERS WITHOUT THE EXPRESS PRIOR WRITTEN CONSENT OF THE ENTITLED ARCHITECT

NOTES:
1. ALL MEASUREMENT MUST BE CHECKED ON SITE BY CONTRACTOR AND ANY DISCREPANCIES POINTED OUT TO THE ARCHITECT FOR CLARIFICATION BEFORE PROCEEDING.
2. DO NOT SCALE DRAWING. USE FIGURED DIMENSIONS.
3. ALL DRAWINGS SHOULD BE READ JOINTLY WITH ALL RELEVANT STRUCTURAL ENGINEER DRAWINGS

ARCHITECT SEAL:

Project Orientation:

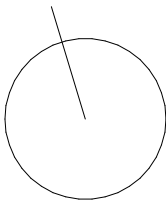

Project Status:

FOR APPROVAL

Sheet Name

FIRST FLOOR

Client:

Y.T

Sheet no:

A.602

Site:

PAILLES, MAURITIUS

Project:

HOUSE AT LES RIVES DE SAINT LOUIS , LOT 27

Scale:
1 : 50

Date:
17/04/2025

Drawn by:
Author

Check by:
Checker

Project no:

YT-040220222

Rev:



THIS DOCUMENT & ITS CONTENTS ARE THE COPYRIGHT OF THE DESIGNER. ANY PARTY RECEIVING THIS DOCUMENT DOES SO IN CONFIDENCE & AGREES THAT ALL THE INFORMATION CONTAINED HEREIN SHALL NOT BE PUBLISHED IN WHOLE OR IN PART OR DISCLOSED TO OTHERS WITHOUT THE EXPRESS PRIOR WRITTEN CONSENT OF THE ENTITLED ARCHITECT	NOTES: 1. ALL MEASUREMENT MUST BE CHECKED ON SITE BY CONTRACTOR AND ANY DISCREPANCIES POINTED OUT TO THE ARCHITECT FOR CLARIFICATION BEFORE PROCEEDING. 2. DO NOT SCALE DRAWING. USE FIGURED DIMENSIONS. 3. ALL DRAWINGS SHOULD BE READ JOINTLY WITH ALL RELEVANT STRUCTURAL ENGINEER DRAWINGS	–	Project Orientation:	Project Status: FOR APPROVAL	Client: Y.T	Site: PAILLES, MAURITIUS			
		ARCHITECT SEAL:		Sheet Name MAIN FACADE	Sheet no: A.604	Project: HOUSE AT LES RIVES DE SAINT LOUIS , LOT 27			
						Scale:	Date: 17/04/2025	Drawn by: Author	Check b Checke
						Project no: YT-040220222			Rev:



THIS DOCUMENT & ITS CONTENTS ARE THE COPYRIGHT OF THE DESIGNER. ANY PARTY RECEIVING THIS DOCUMENT DOES SO IN CONFIDENCE & AGREES THAT ALL THE INFORMATION CONTAINED HEREIN SHALL NOT BE PUBLISHED IN WHOLE OR IN PART OR DISCLOSED TO OTHERS WITHOUT THE EXPRESS PRIOR WRITTEN CONSENT OF THE ENTITLED ARCHITECT	NOTES:	—	Project Orientation:	Project Status:	Client:	Site:			
	1. ALL MEASUREMENT MUST BE CHECKED ON SITE BY CONTRACTOR AND ANY DISCREPANCIES POINTED OUT TO THE ARCHITECT FOR CLARIFICATION BEFORE PROCEEDING. 2. DO NOT SCALE DRAWING. USE FIGURED DIMENSIONS. 3. ALL DRAWINGS SHOULD BE READ JOINTLY WITH ALL RELEVANT STRUCTURAL ENGINEER DRAWINGS	ARCHITECT SEAL:				PAILLES, MAURITIUS			
						Project:			
						HOUSE AT LES RIVES DE SAINT LOUIS , LOT 27			
						Scale:	Date:	Drawn by:	Check by:
Project no:		17/04/2025		Author	Checker	Rev:			
YT-040220222				Sheet Name		Sheet no:		A.605	
SWIMMING POOL VIEW									



THIS DOCUMENT & ITS CONTENTS ARE THE COPYRIGHT OF THE DESIGNER. ANY PARTY RECEIVING THIS DOCUMENT DOES SO IN CONFIDENCE & AGREES THAT ALL THE INFORMATION CONTAINED HEREIN SHALL NOT BE PUBLISHED IN WHOLE OR IN PART OR DISCLOSED TO OTHERS WITHOUT THE EXPRESS PRIOR WRITTEN CONSENT OF THE ENTITLED ARCHITECT	NOTES:	—	Project Orientation:	Project Status:	Client:	Site:				
	1. ALL MEASUREMENT MUST BE CHECKED ON SITE BY CONTRACTOR AND ANY DISCREPANCIES POINTED OUT TO THE ARCHITECT FOR CLARIFICATION BEFORE PROCEEDING. 2. DO NOT SCALE DRAWING. USE FIGURED DIMENSIONS. 3. ALL DRAWINGS SHOULD BE READ JOINTLY WITH ALL RELEVANT STRUCTURAL ENGINEER DRAWINGS	ARCHITECT SEAL:			FOR APPROVAL	Y.T	PAILLES, MAURITIUS			
							Project:			
							HOUSE AT LES RIVES DE SAINT LOUIS , LOT 27			
							Scale:	Date:	Drawn by:	Check by:
		17/04/2025		Author	Checker	Project no:		Rev:		
		YT-040220222								
				Sheet Name	Sheet no:	A.606				
				BACKYARD						